

EXISTING GROUND FLOOR PLAN

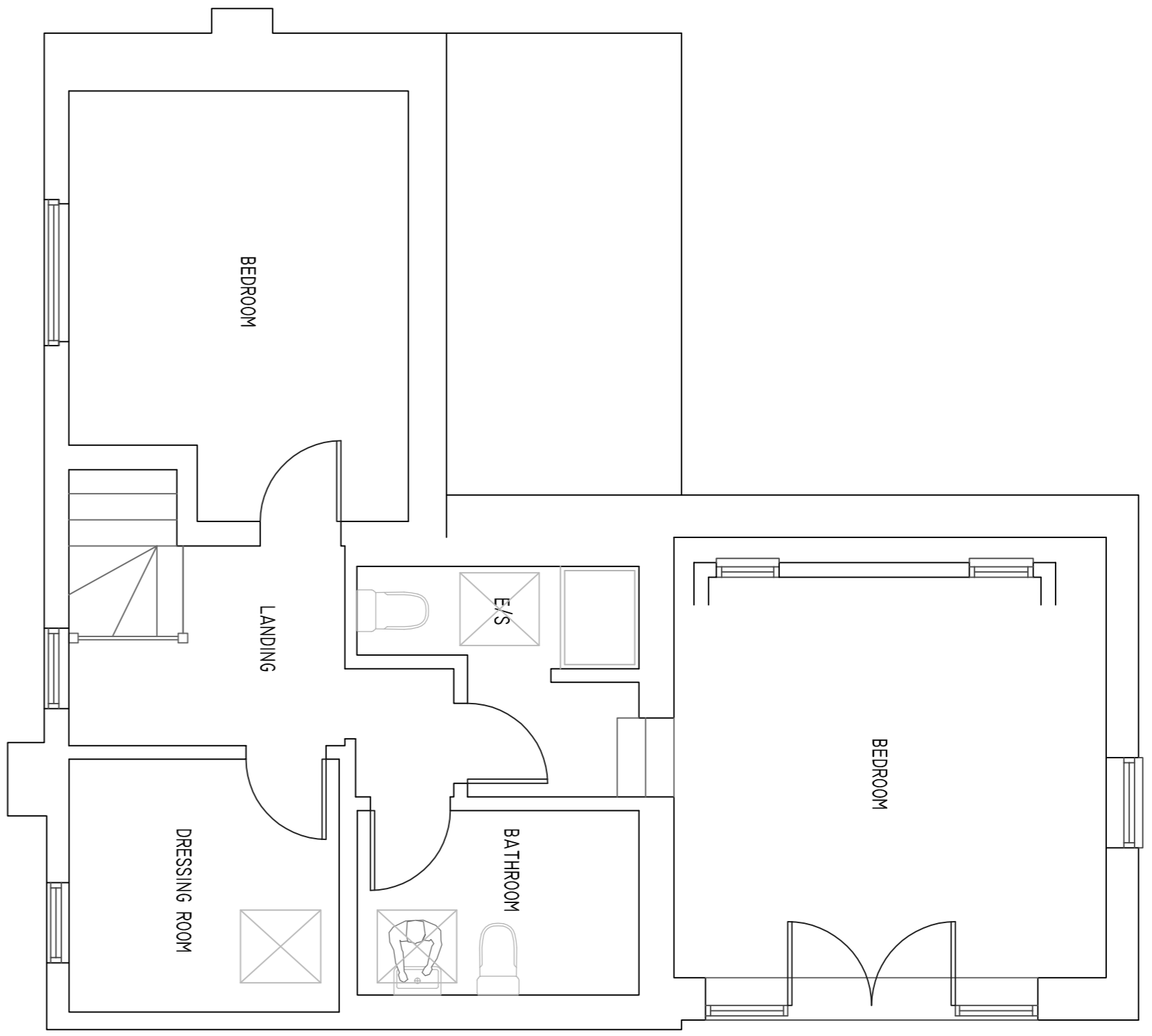

EXISTING FIRST FLOOR PLAN



EXISTING FRONT ELEVATION



EXISTING SIDE ELEVATION



EXISTING REAR ELEVATION

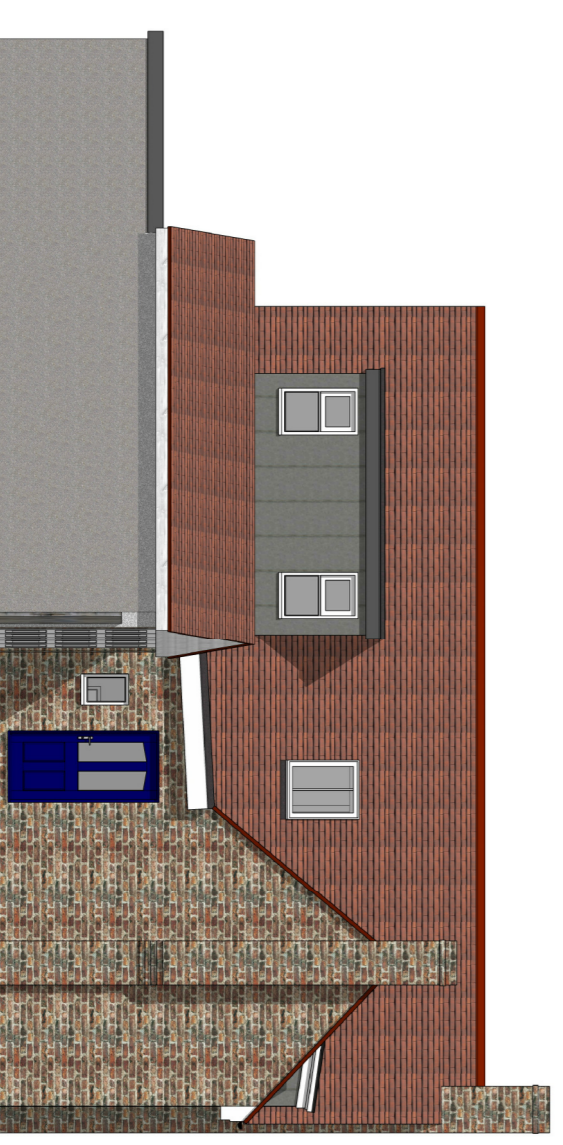

EXISTING SIDE ELEVATION

Revision	SUG/1220/PL/08/20/001/A	File No. 1220
This drawing is for planning purposes only.		
This drawing is copyright MSP.		

MSP
Town Planning & Architecture
 The Pike House
 Kingshill Rd
 Dursley Glos
 GL11 4BJ

Tel: 01453 549636
 E-Mail: marksteepleplanning@hotmail.com

Title.
 Proposed extension & re-modelling at 6 Weir Green,
 Elmore, Gloucester, GL2 3WG

Client.
 Mr & Mrs Sugars

Drawing.
 Existing Plans & Elevations

Date. Aug 20 **Scale.** 1:50, 1:100 @ A1 **Drawn.** M.S.

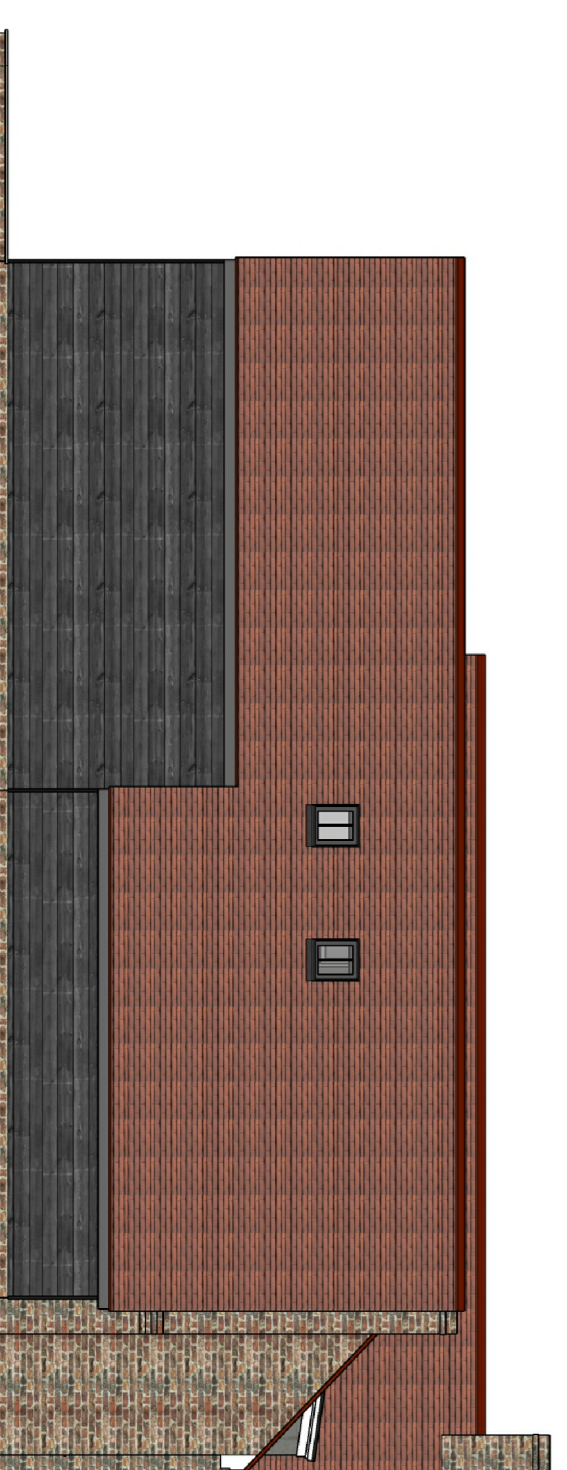
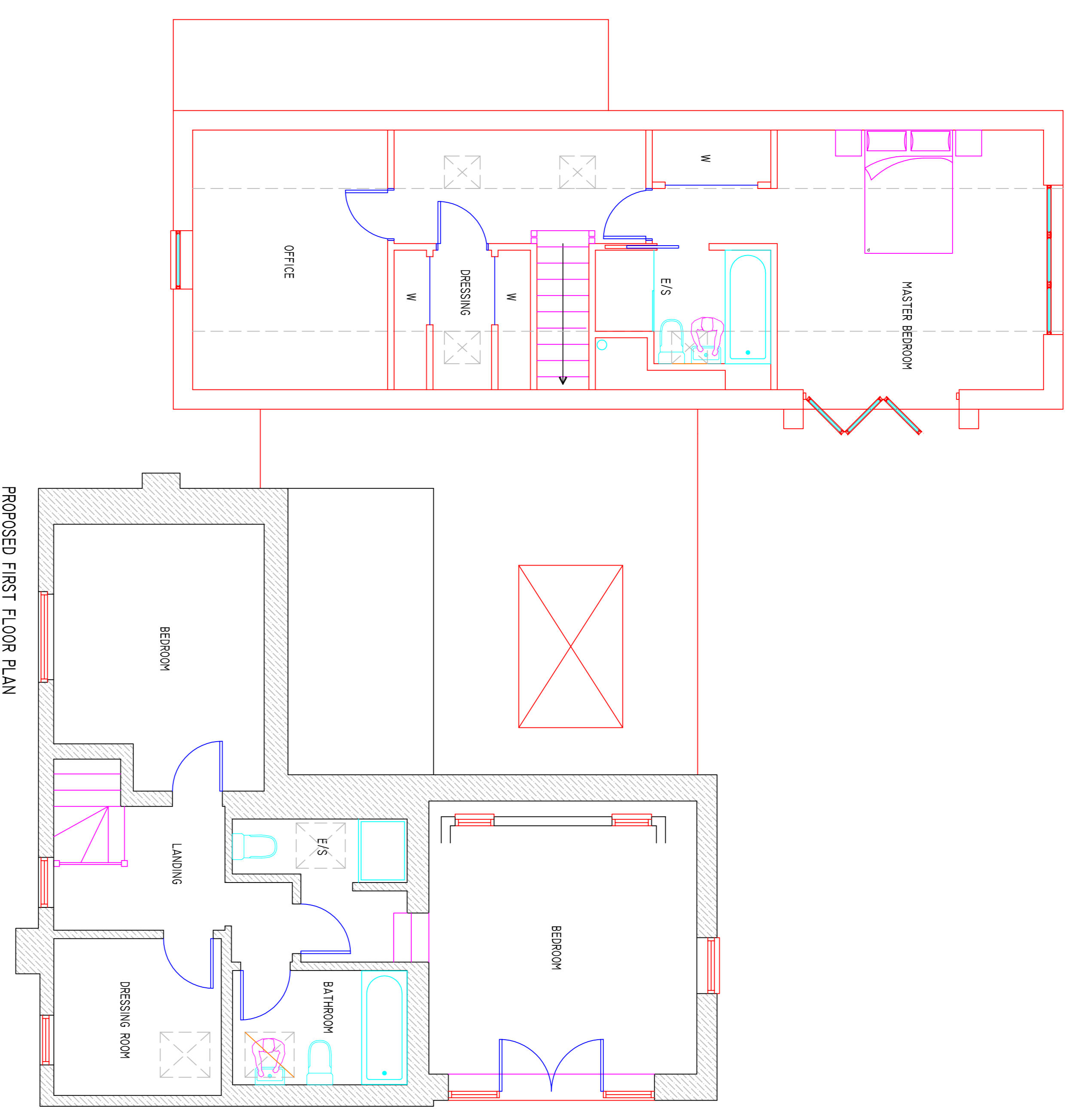
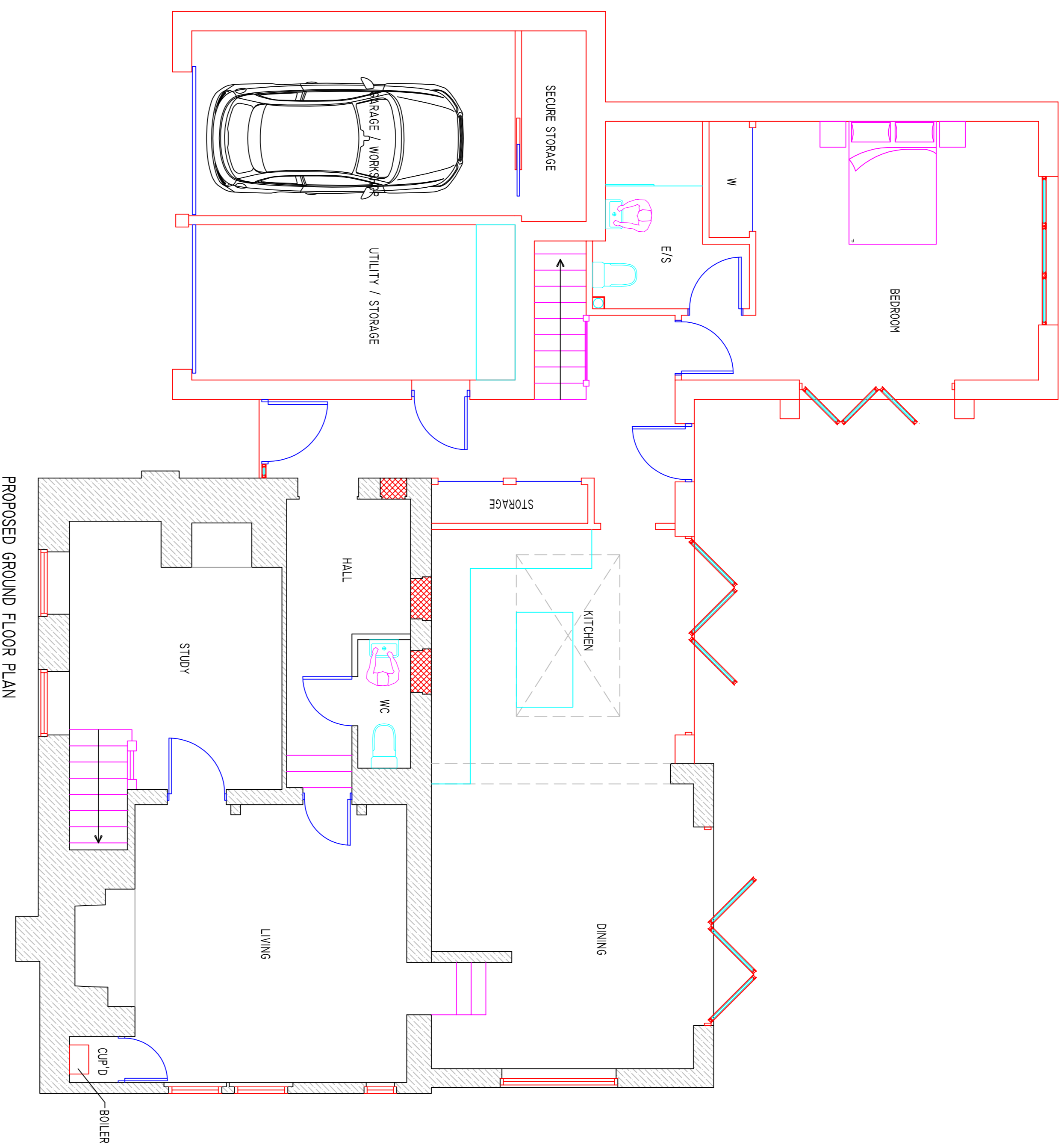

Revision	SLG/1220/PL/08/20/002/B	File No. 1220
This drawing is for planning purposes only.		
This drawing is copyright MSP.		

MSP

Town Planning & Architecture

The Pike House
Kingshill Rd
Dursley Glos
GL11 4BJ

Tel: 01453 549636
E-Mail: mark@townplanning@btinternet.com

Title:

Proposed extension & re-modelling at 6 Weir Green,
Elmore, Gloucester, GL2 3WG

Client:

Mr & Mrs Sugars

Drawing:

Proposed Plans & Elevations

Date:

Aug 20

Scale:

1:50, 1:100 + As Shown @ A1

Drawn:

M.S.

PROPOSED SIDE ELEVATION

PROPOSED REAR ELEVATION

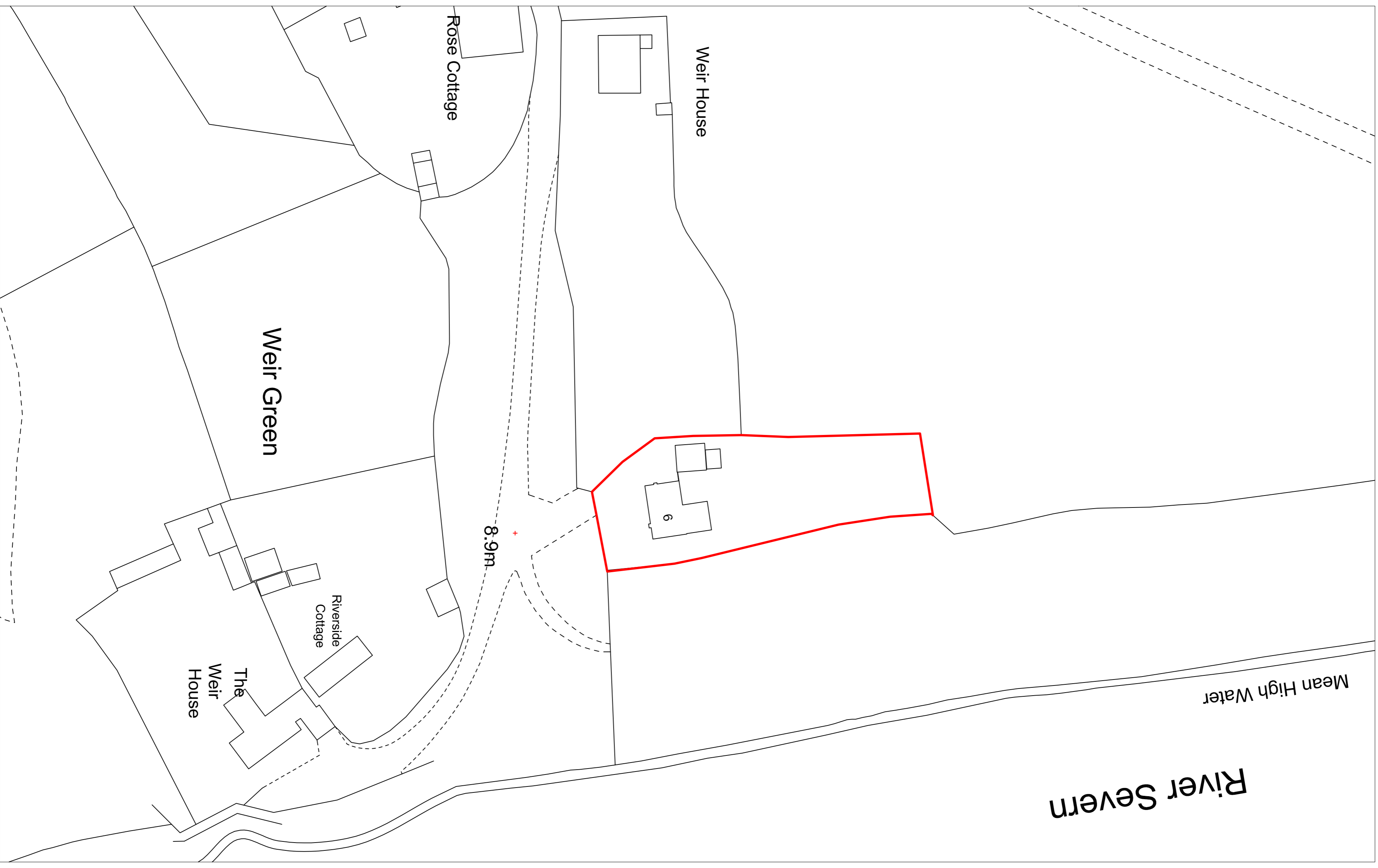

EXISTING BLOCK PLAN - 1:500

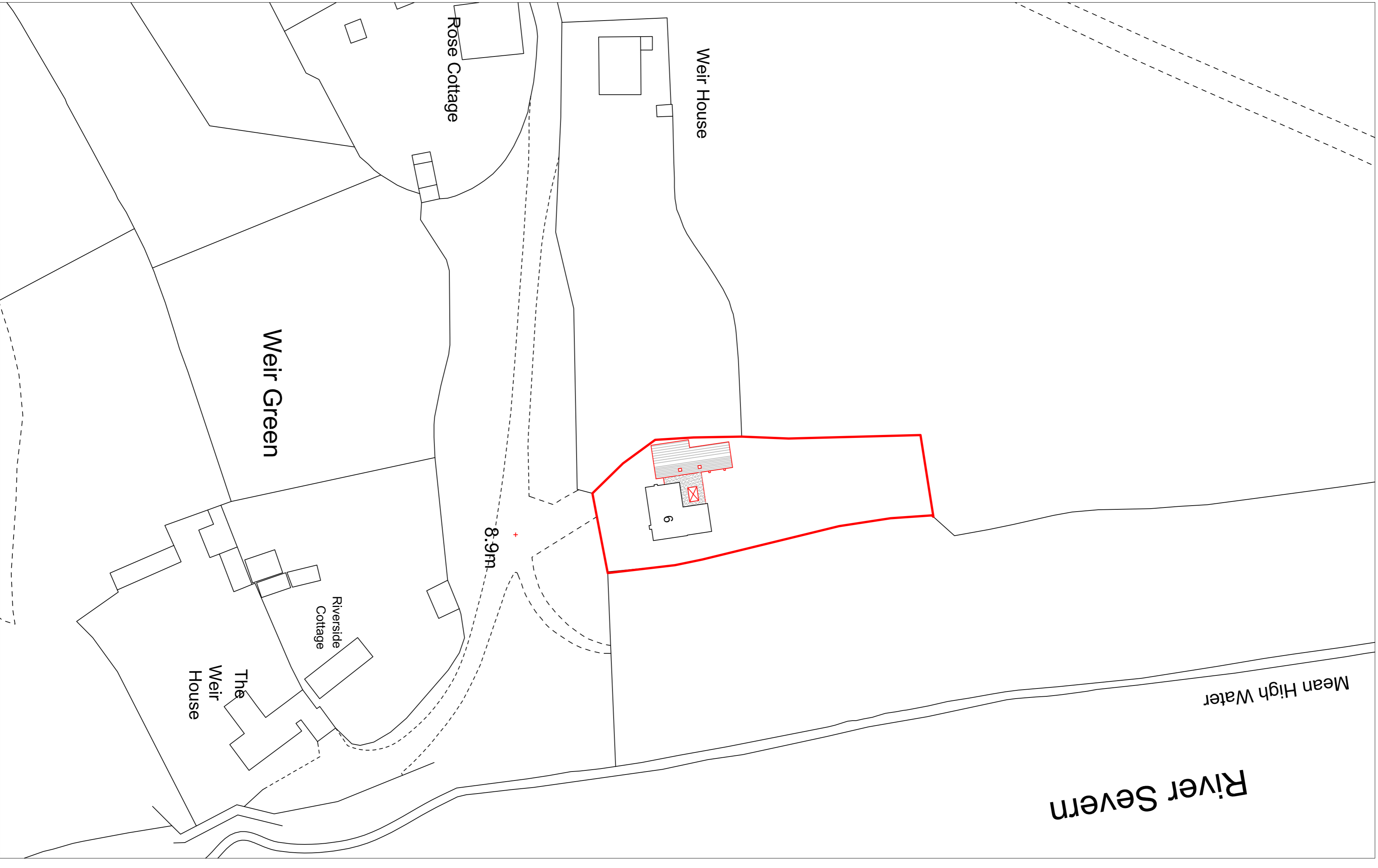

PROPOSED BLOCK PLAN - 1:500



LOCATION PLAN - 1:1250

Revision	SUG/1220/PL/08/20/003/A	File No.	1220
----------	-------------------------	----------	------

This drawing is for planning purposes only.

This drawing is copyright MSP.

MSP

Town Planning & Architecture

The Pike House
 Kingshill Rd
 Durley Glos
 GL11 4BJ

Tel: 01453 549636
 E-Mail: marksp@townplanning@btinternet.com

Title:
 Proposed extension & re-modelling at 6 Weir Green,
 Elmore, Gloucester, GL2 3WG

Client:
 Mr & Mrs Sugars

Drawing:
 Block & Location Plans

Date: Aug 20

Scale: As Shown @ A1

Drawn: M.S.